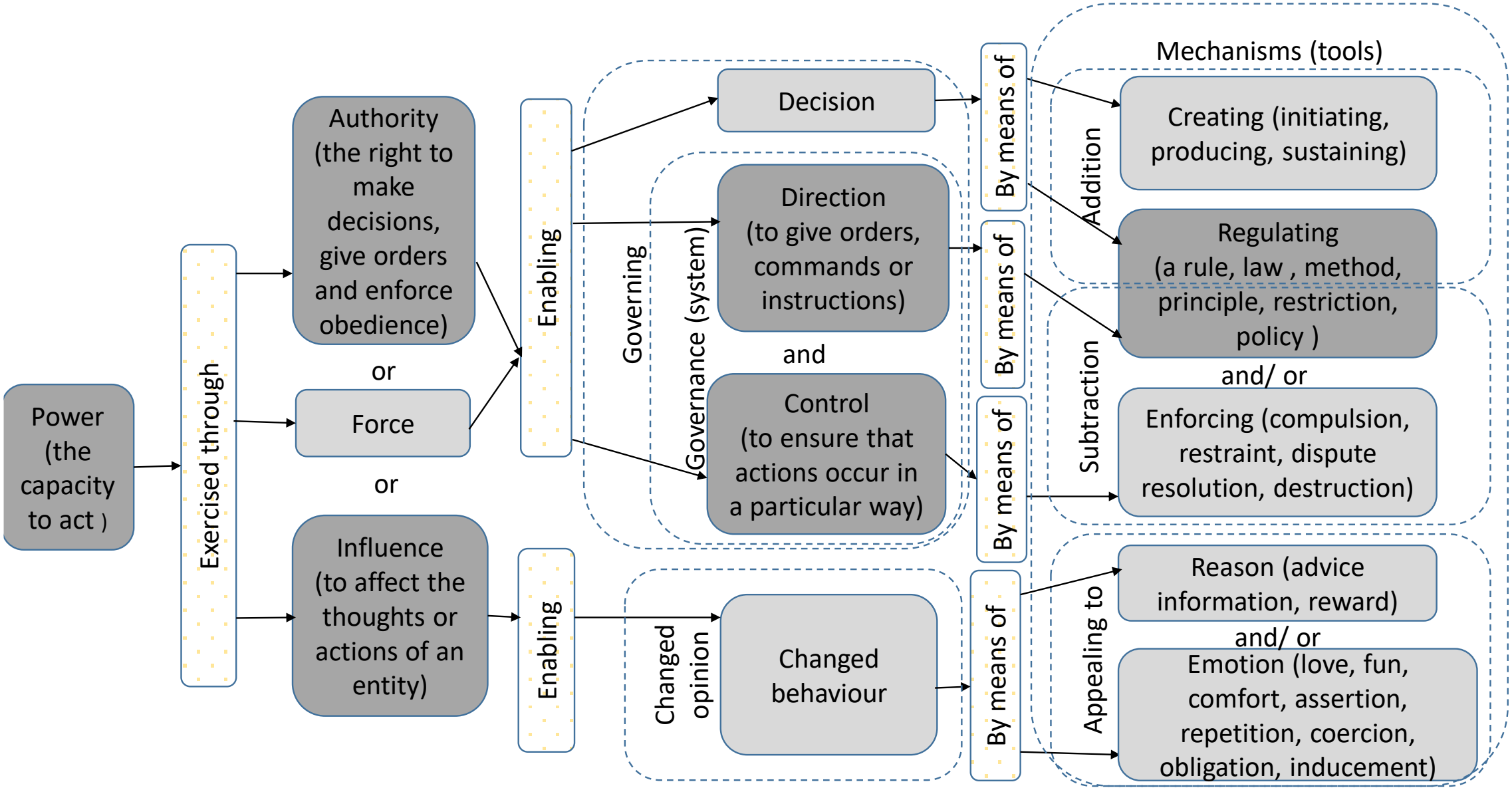
Power (the capacity to act )
Exercised through
Authority (the right to make decisions, give orders and enforce obedience)
or
Force
or
Influence (to affect the thoughts or actions of an entity)
Enabling
Enabling
Governing
Governance (system)
Decision
Direction (to give orders, commands or instructions)
and
Control (to ensure that actions occur in a particular way)
Changed opinion
Changed behaviour
By means of
By means of
By means of
By means of
Mechanisms (tools)
Addition
Subtraction
Appealing to
Creating (initiating, producing, sustaining)
Regulating (a rule, law , method, principle, restriction, policy )
and/ or
Enforcing (compulsion, restraint, dispute resolution, destruction)
Reason (advice information, reward)
and/ or
Emotion (love, fun, comfort, assertion, repetition, coercion, obligation, inducement)